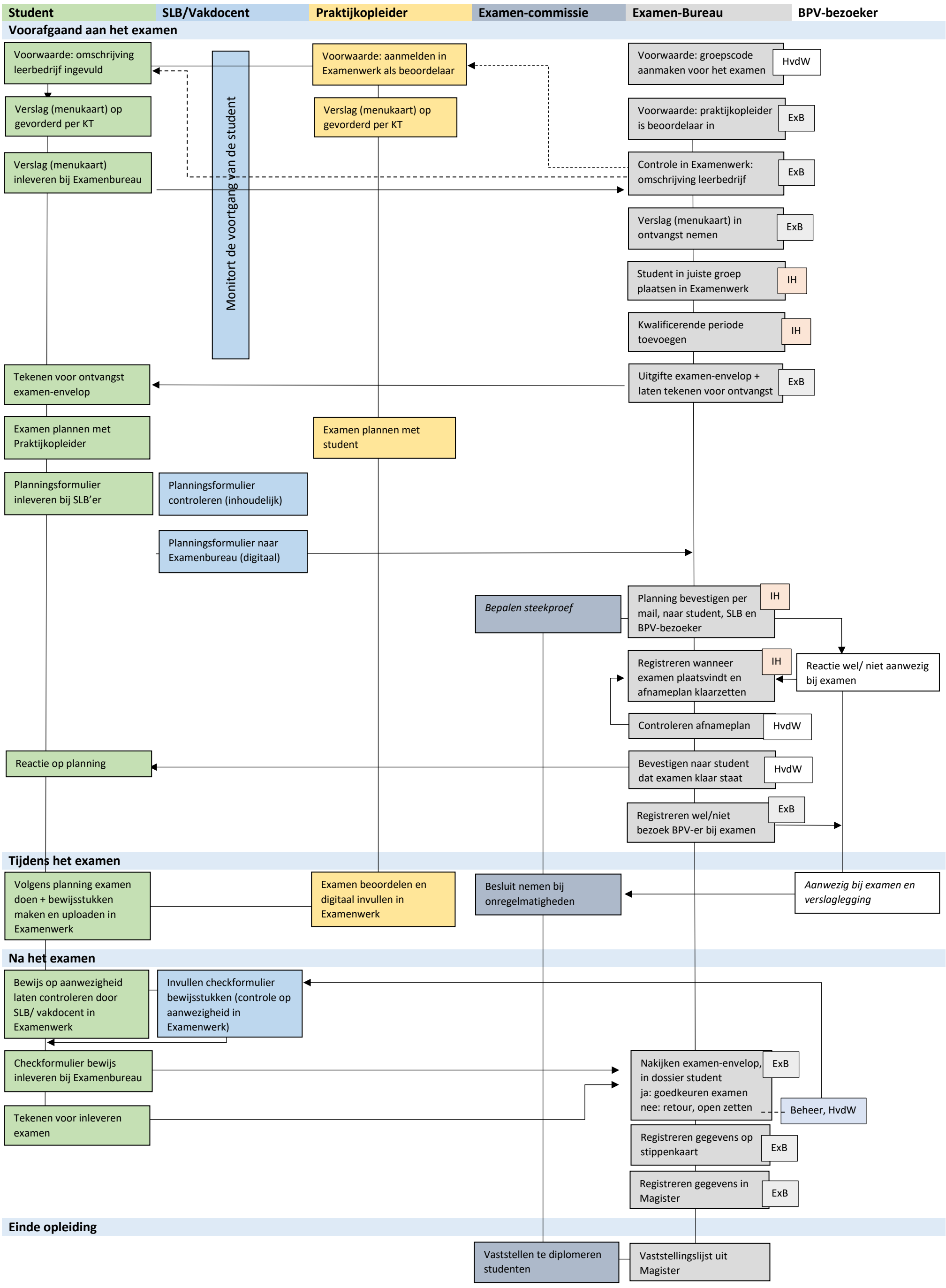Praktijk-examen in de BPV, digitale beoordeling